Winnebago County Department of Information Technology

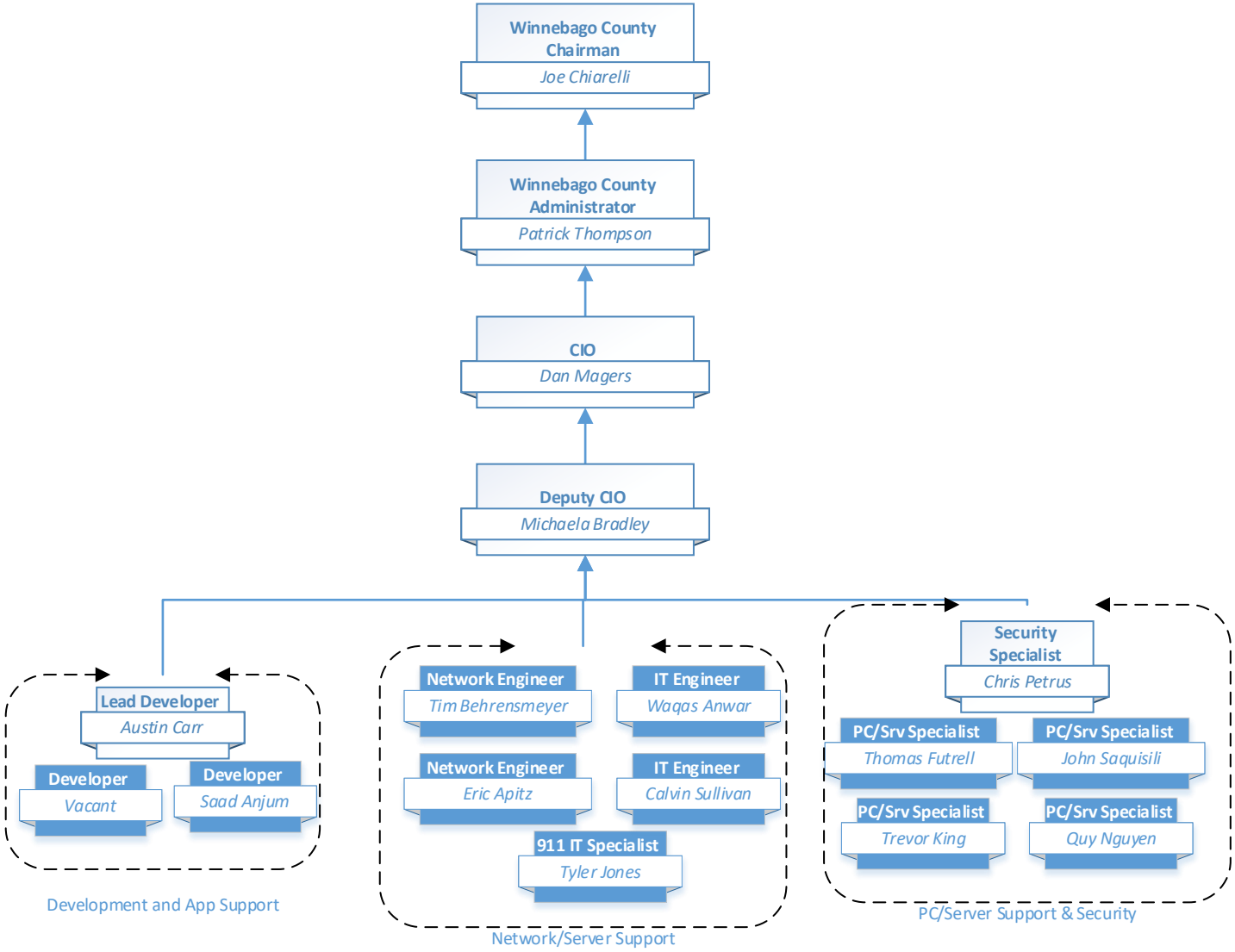

Winnebago County DoIT Organization 4th **Quarter, FY2025** **7/25/25**