

GENERAL PRIMARY ELECTION

MARCH 17, 2026

SIGNATURE REQUIREMENTS

FILING DATES: MONDAY, OCTOBER 27 thru MONDAY, NOVEMBER 3, 2025

COUNTYWIDE

OFFICE	DEMOCRAT (Wm. Crowley - 86,166 votes)	REPUBLICAN (J. Muraski – 92,948 votes)	INDEPENDENT
			Not less than – Nor more than (122,756 ballots cast)
ALL	431	465	6,138 – 9,820

COUNTY CLERK, TREASURER, SHERIFF, ASSESSOR*

NOMINATION PAPERS

Petitions: Established Party ([SBE Form P-10](#)); Independent ([SBE Form P-3](#)); New Party ([SBE Form P-8](#)) or ([SBE Form P-8B](#))

Statement of Candidacy: Established Party ([SBE Form P-1](#)); Independent ([SBE Form P-1B](#)); New Party ([SBE Form P-1D](#))

Loyalty Oath (optional): All candidates ([SBE Form P-1C](#))

Statement of Economic Interests: Filed with the county clerk. The receipt must be filed with petitions or by the end of the filing period.

SIGNATURE REQUIREMENTS

Established Party: At least 0.5% (.005) of the vote cast for any candidate of the party who received the highest number of votes in the county at the last general election. The highest vote getter could be any federal, state, or county candidate. (10 ILCS 5/ 7-10(c))

Independent: Not less than 5% nor more than 8% (or 50 more than the minimum, whichever is greater) of the total number of persons who voted at the last general election in the county. (10 ILCS 5/10-3)

New Party: Not less than 5% of the number of persons who voted at the last general election in the county, except that where 5% is greater than 25,000, the minimum number of signatures required is 25,000. (10 ILCS 5/10-2)

For specific signature calculations, contact the county clerk.

FILING INFORMATION

Established Party: Not more than 141 nor less than 134 days prior to the General Primary. (10 ILCS 5/7-12)

Independent & New Party: Not more than 169 nor less than 162 days prior to the General Election. (10 ILCS 5/10-6)

Candidates will file in the office of the county clerk. Candidates in Peoria County file with the Peoria County Board of Election Commissioners.

QUALIFICATIONS:

- 18 years of age
- United States citizen
- Registered voter in county or county board district
- **For Sheriff only:** not a convicted felon, resident of the county for one year, and has completed the Minimum Standards Basic Law Enforcement Officers Training Course as prescribed by the Illinois Law Enforcement Training Standards Board or a substantially similar training program

(10 ILCS 5/7-10, 10-5; 55 ILCS 5/3-6001.5)

FILING PERIODS:

Established Party:

October 27 – November 3, 2025

Independent and New Party:

May 18 – May 26, 2026

TERM:

Term of office: Four years and until a successor is elected and qualified.

Term begins: December 1, 2026

County Clerk (55 ILCS 5/3-2001)
County Treasurer (55 ILCS 5/3-10001)
County Sheriff (55 ILCS 5/3-6002)
Assessor (counties less than 3,000,000
(35 ILCS 200/3-45)

December 7, 2026

Assessor (counties 3,000,000 or more)
(35 ILCS 200/3-50)



Illinois State Board of Elections

Notice to Candidates Seeking Nomination at the 2026 General Primary Election

PUBLICATIONS AND GUIDES FOR CANDIDATES:

The State Board of Elections is completing the final stages of review and preparation of the guides and publications for the 2026 election cycle. **Our goal is to release the following by July 2, 2025:**

- 2026 Candidate's Guide
- 2026 Election and Campaign Finance Calendar
- Candidate Packets

These publications will be available under the [Running for Office menu](#) on the State Board of Elections' website.

DATES PERTAINING TO CANDIDATE FILING FOR THE 2026 GENERAL PRIMARY ELECTION:

August 5, 2025	Petition Circulation Begins – candidates may begin circulating petitions on this date.
October 27 – November 3, 2025	Established Party Nomination Filing – candidates must file their nomination documents during this timeframe.

OFFICES TO BE NOMINATED AT THE 2026 GENERAL PRIMARY ELECTION:

Federal Offices: <ul style="list-style-type: none"> • United States Senator • Representatives in Congress – All 17 Districts 	Judicial Offices: <ul style="list-style-type: none"> • Supreme Court Vacancies • Appellate Court Vacancies • Circuit Court Vacancies • Resident Circuit Court Vacancies • Subcircuit Vacancies 	County Offices: <ul style="list-style-type: none"> • County Clerk • County Treasurer • County Sheriff • County Assessor • Members of Board of Review (in counties with elected boards of review, including Cook County) • County Commissioners • County Board Members 	Miscellaneous: <ul style="list-style-type: none"> • Sanitary District Commissioners/Trustees • Forest Preserve Commissioners (DuPage County) • Regional Superintendent of Schools
Statewide Offices: <ul style="list-style-type: none"> • Governor/Lieutenant Governor • Attorney General • Secretary of State • Comptroller • Treasurer 	Illinois House of Representatives: <ul style="list-style-type: none"> • All 118 districts 		
Illinois State Senate: <ul style="list-style-type: none"> • For 2-year terms: Districts 3, 6, 9, 12, 15, 18, 21, 24, 27, 30, 33, 36, 39, 42, 45, 48, 51, 54, 57 • For 4-year terms: Districts 2, 5, 8, 11, 14, 17, 20, 23, 26, 29, 32, 35, 38, 41, 44, 47, 50, 53, 56, 59 • For unexpired 2-year terms: None at the time of publication (06/03/2025). Please note that this listing will not be updated to reflect vacancies which occur after the publication of this document. 			

OFFICES TO BE ELECTED AT THE 2026 GENERAL PRIMARY ELECTION:

- Precinct committeepersons (all counties, excluding Cook)
- Township committeepersons (Cook County)
- School Board Members (districts under Article 33 of the School Code)
- State central committeepersons*(Democratic – two committeepersons, each of a different gender, per congressional district)

*The Republican Party elects State central committeepersons at the county conventions



Preparing to Run for Office in 2026 – Petition Circulation

Circulating a Petition

Established party, new party, and independent candidates are required to circulate petitions.

90 Days

Petitions can ONLY be circulated within 90 days from the last day to file nomination papers.

For the 2026 General Primary, the circulation period begins **August 5, 2025.**

Candidates may file their nomination papers during the period of **October 27 – November 3, 2025.**

PETITION CIRCULATORS

- * A petition circulator must be 18 years of age and a United States Citizen. (If they will be 18 on the day of the General Election, 17-year-olds are allowed to circulate.)
- * The circulator must personally witness all signatures given and sign the required certificate stating that all signatures were given in their presence.
- * A petition circulator may not circulate for more than one political party.
- * A petition circulator may not circulate for independent candidates in addition to candidates for an established political party or new political parties.
- * A petition circulator must complete the circulator's statement at the bottom of each petition sheet.

PETITION SIGNERS

- * A signer MAY NOT sign petitions for a candidate of more than one political party for the same primary election.
- * A signer must sign their own signature on the petition. The signer cannot sign for someone else, such as another member of their family.
- * Petition signers must be registered voters in the political subdivision in which the candidate is seeking nomination or election.
- * A petition signer may change party affiliation from one election to another.
- * A petition signer must be a registered voter from the address shown opposite their signature on the petition.

PREPARING PETITIONS

The following original documents are to be attached (preferably on top) to the nominating petition signature sheets.

- 1) Statement of Candidacy
- 2) Loyalty Oath (optional)

- 3) Receipt for filing the Statement of Economic Interests. The receipt may be filed at any time during the filing period and will not change the initial date and time of filing.

The above documents are NOT page numbered.

- * The petition signature sheets must be original and of uniform size.
- * The petition signature sheets must be neatly fastened together in book form by fastening them together at one edge in a secure and suitable manner.
- * The petition signature sheets must be numbered consecutively, beginning with the top sheet as number "1."
- * Any certifications related to the striking of signatures shall be attached immediately following the last petition page and numbered consecutively beginning with the number "1."
- * For all new political party petitions, the petition must have attached thereto a Certificate of Officers (SBE Form P-8C).



Visit us: wincoil.gov



For more information Call us at:
815-319-4252

Things to Remember For Candidate Filing

Petitions must be filed in the County Clerk's Office.



If you wish to be eligible for the opening hour lottery, you must be in line by 8am.



The Clerk's Office does NOT provide notarization services.



Filers are asked to keep traffic to one person per petition.



Have your Statement of Economic Interest receipt ready, or be ready to file your Statement with Clerk staff that will be available.



Petitions must be bound in a suitable manner.

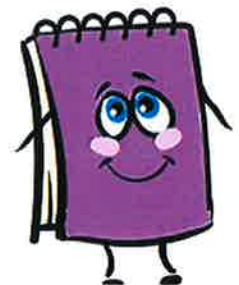

Have Candidate Contact Info sheet complete.

A photograph of a "Candidate Contact Information" form from Winnebago County, Illinois. The form is titled "WINNEBAGO COUNTY" and "Candidate Contact Information". It contains fields for Name, Address, City, State, Zip, Phone, Email, and Social Media. There is also a section for "Petition Signatures" with columns for Name, Address, City, State, Zip, and Signature. The form is partially filled out with handwritten information.

For more information, consult the Candidate's Guide or visit elections.il.gov

**STATE BOARD OF ELECTIONS
STATE OF ILLINOIS**

1020 South Spring Street, PO Box 4187
Springfield, Illinois 62708
217/782-4141

State of Illinois Center
100 West Randolph, Suite 14-100
Chicago, Illinois 60601
312/914-6440

TO ALL POLITICAL COMMITTEES:

P.A. 86-0873 encourages candidates and political committees to subscribe to the Code of Fair Campaign Practices. The text of the Code is reproduced on the reverse side of this page. Subscription to the Code is entirely voluntary, but if you do subscribe you will be entitled to place on your campaign literature a statement that you subscribe to the Code of Fair Campaign Practices. Subscription entails a moral and ethical obligation to follow the principles of the Code. If you subscribe to the Code, a copy of your subscription will be kept on file for public inspection at the Office of the State Board of Elections if yours is a state political committee or state and local political committee, or at the office of your County Clerk if yours is a local political committee. Public inspection may take place from the time you return the subscribed copy of the Code until thirty (30) days after the election next following your return of the copy.

Please read the Code of Fair Campaign Practices on the reverse page. If you wish to subscribe, please sign the copy and return it to either (1) your County Clerk if yours is a local political committee, or (2) to the State Board of Elections in all other cases. Candidates should sign for candidate committees, and committee chairs should sign for all other political committees.

CODE OF FAIR CAMPAIGN PRACTICES

There are basic principles of decency, honesty, and fair play which every candidate for public office in the State of Illinois has a moral obligation to observe and uphold, in order that, after vigorously contested but fairly conducted campaigns, our citizens may exercise their constitutional right to a free and untrammelled choice and the will of the people may be fully and clearly expressed on the issues.

THEREFORE:

1. I will conduct my campaign openly and publicly, and limit attacks on my opponent to legitimate challenges to his record.
2. I will not use or permit the use of character defamation, whispering campaigns, libel, slander, or scurrilous attacks on any candidate or his personal or family life.
3. I will not use or permit any appeal to negative prejudice based on race, sex, sexual orientation, religion or national origin.
4. I will not use campaign material of any sort which misrepresents, distorts, or otherwise falsifies the facts, nor will I use malicious or unfounded accusations which aim at creating or exploiting doubts, without justification, as to the personal integrity or patriotism of my opposition.
5. I will not undertake or condone any dishonest or unethical practice which tends to corrupt or undermine our American system of free elections or which hampers or prevents the full and free expression of the will of the voters.
6. I will defend and uphold the right of every qualified American voter to full and equal participation in the electoral process.
7. I will immediately and publicly repudiate methods and tactics that may come from others that I have pledged not to use or condone. I shall take firm action against any subordinate who violates any provision of this Code or the laws governing elections.

I, the undersigned, candidate for election to public office in the State of Illinois or chairman of a political committee in support of or opposition to a question of public policy, hereby voluntarily endorse, subscribe to, and solemnly pledge myself to conduct my campaign in accordance with the above principles and practices.

Date

Signature

Print Name

Office Sought _____

Date of Election _____

Name of Political Committee _____

Notice to Candidates Who Have Changed Names Within the Last Three Years

Who does this apply to?

A candidate who has changed his or her name, whether by a statutory or common law procedure in Illinois or any other jurisdiction.

How long does this apply?

Changes made within three years leading up to the last day for filing the petition or certificate for that office must be disclosed.

What must be disclosed, and where?

The candidate's name on the petition must be followed by:

1. "formerly known as (list all prior names during the 3-year period) until name changed on (list date of each such name change)"
2. The petition or certificate must be accompanied by the candidate's affidavit stating the candidate's previous names during the period specified
3. The date or dates each of those names was changed

Pursuant to 10 ILCS 5/16-3, the information specified above shall appear on the ballot along with the candidate's current name.

What happens if previous names are not disclosed?

Failure to meet these requirements shall be grounds for denying certification of the candidate's name for the ballot or removing the candidate's name from the ballot, as appropriate.

Are there exceptions?

Yes. These requirements do not apply to name changes resulting from:

- Adoption to assume an adoptive parent's or parents' surname
- Marriage or civil union to assume a spouse's surname
- Dissolution of marriage or civil union
- Declaration of invalidity of marriage or civil union to assume a former surname or a
- Name change that conforms the candidate's name to his or her gender identity.

Why is this required?

Illinois law requires this to be disclosed to voters when signing a petition, and when it is presented to them on a ballot. From 10 ILCS 5/7-10.2, 8-8.1, 10-5.1, and 16-3:

...If a candidate has changed his or her name, whether by a statutory or common law procedure in Illinois or any other jurisdiction, within 3 years before the last day for filing the petition or certificate for that office, whichever is applicable, then (i) the candidate's name on the petition or certificate must be followed by "formerly known as (list all prior names during the 3-year period) until name changed on (list date of each such name change)" and (ii) the petition or certificate must be accompanied by the candidate's affidavit stating the candidate's previous names during the period specified in (i) and the date or dates each of those names was changed; failure to meet these requirements shall be grounds for denying certification of the candidate's name for the ballot or removing the candidate's name from the ballot, as appropriate, but these requirements do not apply to name changes resulting from adoption to assume an adoptive parent's or parents' surname, marriage or civil union to assume a spouse's surname, or dissolution of marriage or civil union or declaration of invalidity of marriage or civil union to assume a former surname or a name change that conforms the candidate's name to his or her gender identity...

D-5 NOTICE OF OBLIGATION

TO: All Candidates for Nomination, Election or Retention to Public Office and for Questions of Public Policy

This letter is to officially notify you of your filing obligation under Article 9 of the Election Code (An Act to Regulate Campaign Financing).

ALL CAMPAIGN DISCLOSURE DOCUMENTS, INCLUDING THE D-1 STATEMENT OF ORGANIZATION, MUST BE FILED WITH THE STATE BOARD OF ELECTIONS ONLY.

The Act requires a political committee to file a form D-1, Statement of Organization, within 10 business days of the creation of such committee, except any political committee created within the 30 days before an election must file a Statement of Organization within 2 business days. Required forms and A Guide to Campaign Disclosure are available from the Board offices and online. Failure to file or late filing of a Statement of Organization will result in a civil penalty being imposed by the Board.

Committees who must file fall within five categories: Candidate Political Committee, Political Party Committee, Political Action Committee, Ballot Initiative Committee, or Independent Expenditure Committee.

10 ILCS 5/9-1.8 Political Committees

Candidate Political Committee: means the candidate himself or herself or any natural person, trust, partnership, corporation, or other organization or group of persons designated by the candidate that accepts contributions or makes expenditures during any 12 month period in an aggregate amount exceeding \$5000 on behalf of the candidate.

Political Party Committee: means the State central committee of a political party, a county central committee of a political party, a legislative caucus committee, or a committee formed by a ward or township committeeman of a political party. A legislative caucus committee means a committee established for the purpose of electing candidates to the General Assembly by the person elected President of the Senate, Minority Leader of the Senate, Speaker of the House of Representatives, Minority Leader of the House of Representatives, or a committee established by 5 or more members of the same caucus of the Senate or 10 or more members of the same caucus of the House of Representatives.

Political Action Committee: means any natural person, trust, partnership, committee, association, corporation, or other organization or group of persons, other than a candidate, political party, candidate political committee, or political party committee, that accepts contributions or makes expenditures during any 12 month period in an aggregate amount exceeding \$5000 on behalf of or in opposition to a candidate or candidates for political office. Political Action Committee includes any natural person, trust, partnership, committee, association, corporation, or other organization or group of persons, other than a candidate, political party, candidate political committee, or political party committee, that makes electioneering communications during any 12 month period in an aggregate amount exceeding \$5000 related to any candidate or candidates for public office.

Ballot Initiative Committee: means any natural person, trust, partnership, committee, association, corporation, or other organization or group of persons that accepts contributions or makes expenditures during any 12 month period in an aggregate amount exceeding \$5000 in support of or in opposition to any question of public policy to be submitted to the electors. Ballot initiative committee includes any natural person, trust, partnership, committee, association, corporation, or other organization or group of persons that makes electioneering communications during any 12 month period in an aggregate amount exceeding \$5000 related to any question of public policy to be submitted to the voters. The \$5000 threshold applies to any contributions or expenditures received or made with the purpose of securing a place on the ballot for, advocating the defeat or passage of, or engaging in electioneering communication regarding the question of public policy, regardless of the method of initiation of the question of public policy and regardless of whether petitions have been circulated or filed with the appropriate office or whether the question has been adopted and certified by the governing body.

Independent Expenditure Committee: means any trust, partnership, committee, association, corporation, or other organization or group of persons formed for the exclusive purpose of making independent expenditures during any 12-month period in an aggregate amount exceeding \$5000 in support of or in opposition to (i) the nomination for election, election, retention, or defeat of any public official or candidate or (ii) any question of public policy to be submitted to the electors. "Independent expenditure committee" also includes any trust, partnership, committee, association, corporation, or other organization or group of persons that makes electioneering communications that are not made in connection, consultation, or concert with or at the request or suggestion of a public official or candidate, a public official's or candidate's designated political committee or campaign, or an agent or agents of the public official, candidate, or political committee or campaign during any 12-month period in an aggregate amount exceeding \$5000 related to (i) the nomination for election, election, retention, or defeat of any public official or candidate or (ii) any question of public policy to be submitted to the voters.



WINNEBAGO COUNTY

— ILLINOIS —

Candidate Contact Information

Name: _____

Address: _____

City, Zip Code: _____

Primary Phone: _____ Type: Cell Home Office (circle one)

Secondary Phone: _____ Type: Cell Home Office (circle one)

Primary Email: _____

Secondary Email: _____

Website: _____

Head of Slate: _____

Head of Slate: If more than one candidate is listed on the petition.

=====

OFFICE USE ONLY

FILING DATE: _____

TIME: _____

STATEMENT OF CANDIDACY Y or N

HOW FILED: CANDIDATE

LOYALTY OATH Y or N

AGENT

ECONOMIC INTEREST Y or N

MAIL

NUMBER OF PETITION PAGES _____

CERTIFICATE OF DELETION PAGES _____

County Clerk Employee Initials _____

Statement of Economic Interests to be filed with the Winnebago County Clerk

Receipt must be filed with your nomination papers.

INSTRUCTIONS:

You may find the following documents helpful to you in completing this form:

- (1) federal income tax returns, including any related schedules, attachments, and forms; and
- (2) investment and brokerage statements.

To complete this form, you do not need to disclose specific amounts or values or report interests relating either to political committees registered with the Illinois State Board of Elections or to political committees, principal campaign committees, or authorized committees registered with the Federal Election Commission.

The information you disclose will be available to the public.

You must answer all 6 questions. Certain questions will ask you to report any applicable assets or debts held in, or payable to, your name; held jointly by, or payable to, you with your spouse; or held jointly by, or payable to, you with your minor child. If you have any concerns about whether an interest should be reported, please consult your department's ethics officer, if applicable.

Please ensure that the information you provide is complete and accurate. If you need more space than the form allows, please attach additional pages for your response. If you are subject to the State Officials and Employees Ethics Act, your ethics officer must review your statement of economic interests before you file it. **Failure to complete the statement in good faith and within the prescribed deadline may subject you to fines, imprisonment, or both.**

BASIC INFORMATION:

Name: _____ Job Title: _____

Office, department, or agency that requires you to file this form: _____

Other offices, departments, or agencies that require you to file a Statement of Economic Interests form (e.g. IL State agencies or

Entities you file for in another county): _____

Preferred e-mail address (optional): _____

QUESTIONS:

1. If you have any single asset that was worth more than \$10,000 at of the end of the preceding calendar year and is held in, or payable to, your name, held jointly by, or payable to, you with your spouse, or held jointly by, or payable to, you with your minor child, list such assets below. In the case of investment real estate, list the city and state where the investment real estate is located. If you do not have any such assets, list "none" below.

2. Excluding the position for which you are required to file this form, list the source of any income in excess of \$7,500 required to be reported during the preceding calendar year. If you sold an asset that produced more than \$7,500 in capital gains in the preceding calendar year, list the name of the asset and the transaction date on which the sale or transfer took place. If you had no such sources of income or assets, list "none" below.

Source of Income / Name of Asset	Date Sold (if applicable)

3. Excluding debts incurred on terms available to the public, such as mortgages, student loans, and credit card debts, if you owed any single debt in the preceding calendar year exceeding \$10,000, list the creditor of the debt below. If you had no such debts, list "none" below.

List the creditor for all applicable debts owed by you, owed jointly by you with your spouse, or owned jointly by you with your minor child. In addition to the types of debts listed above, you do not need to report any debts to or from financial institutions or government agencies, such as debts secured by automobiles, household furniture or appliances, as long as the debt was made on terms available to the general public, debts to members of your family, or debts to or from a political committee registered with the Illinois State Board of Elections or any political committee, principal campaign committee, or authorized committee registered with the Federal Election Commission.

This section will be returned to you when the statement is filed with the County Clerk

(COMPLETE BUT DO NOT DETACH)

Receipt is hereby acknowledged of your Statement of Economic Interests, filed pursuant to the Illinois Governmental Ethics Act. The Statement was filed on this date:

Office or Position of Employment for which this statement is filed

Name

Address, City, State, Zip Code

4. List the name of each unit of government of which you or your spouse were an employee, contractor, or office holder during the preceding calendar year other than the unit or units of government in relation to which the person is required to file and the title of the position or nature of the contractual services.

Name of Unit of Government	Title or Nature of Services
_____	_____
_____	_____
_____	_____

5. If you maintain an economic relationship with a lobbyist or if a member of your family is known to you to be a lobbyist registered with any unit of government in the State of Illinois, list the name of the lobbyist below and identify the nature of your relationship with the lobbyist. If you do not have an economic relationship with a lobbyist or a family member known to you to be a lobbyist registered with any unit of government in the State of Illinois, list "none" below.

Name of Lobbyist	Relationship to Filer
_____	_____
_____	_____
_____	_____

6. List the name of each person, organization, or entity that was the source of a gift or gifts, or honorarium or honoraria, valued singly or in the aggregate in excess of \$500 received during the preceding calendar year and the type of gift or gifts, or honorarium or honoraria, excluding any gift or gifts from a member of your family that was not known to be a lobbyist registered with any unit of government in the State of Illinois. If you had no such gifts, list "none" below.

7. List the name of any spouse or immediate family member living with the person making this statement employed by a public utility in this State and the name of the public utility that employs the relative.

Name and Relation	Public Utility
_____	_____
_____	_____
_____	_____

VERIFICATION:

"I declare that this statement of economic interests (including any attachments) has been examined by me and to the best of my knowledge and belief is a true, correct and complete statement of my economic interests as required by the Illinois Governmental Ethics Act. I understand that the penalty for willfully filing a false or incomplete statement is a fine not to exceed \$2,500 or imprisonment in a penal institution other than the penitentiary not to exceed one year, or both fine and imprisonment."

Printed Name of Filer: _____

Date: _____

Signature: _____

If this statement of economic interests requires ethics officer review prior to filing, the applicable ethics officer must complete the following:

CERTIFICATION OF ETHICS OFFICER REVIEW:

"In accordance with law, as Ethics Officer, I reviewed this statement of economic interests prior to its filing."

Printed Name of Ethics Officer: _____

Date: _____

Signature: _____

Preferred e-mail address (optional): _____

DO NOT DETACH
(WILL BE RETURNED AS YOUR RECEIPT)

STATEMENT OF CANDIDACY

NAME:	OFFICE:
ADDRESS – ZIP CODE:	A Full Term is sought, unless an unexpired term is stated here: _____ year unexpired term
	DISTRICT:
	PARTY:

If required pursuant to 10 ILCS 5/7-10.2, 8-8.1 or 10-5.1, complete the following (this information will appear on the ballot)

FORMERLY KNOWN AS _____ UNTIL NAME CHANGED ON _____
(List all names during last 3 years) (List date of each name change)

STATE OF ILLINOIS)
)
County of _____) SS.

I, _____ (Name of Candidate) being first duly sworn (or affirmed), say that I reside at _____, in the City, Village, Unincorporated Area of _____ (if unincorporated, list municipality that provides postal service) Zip Code _____, in the County of _____, State of Illinois; that I am a qualified voter therein and am a qualified Primary voter of the _____ Party; that I am a candidate for Nomination/Election to the office of _____ in the _____ District, to be voted upon at the primary election to be held on _____ (date of election) and that I am legally qualified (including being the holder of any license that may be an eligibility requirement for the office to which I seek the nomination) to hold such office and that I have filed (or I will file before the close of the petition filing period) a Statement of Economic Interests as required by the Illinois Governmental Ethics Act and I hereby request that my name be printed upon the official _____ (Name of Party) Primary ballot for Nomination/Election for such office.

(Signature of Candidate)

Signed and sworn to (or affirmed) by _____ before me, on _____
(Name of Candidate) (insert month, day, year)

(SEAL)

(Notary Public's Signature)

ATTACH TO PETITION

10 ILCS 5/7-10.1

Suggested
Revised July, 2004
SBE No. P-1C

LOYALTY OATH
(OPTIONAL)

United States of America)
)
State of Illinois) SS.

I, _____, do swear (or affirm) that I am a citizen of the United States and the State of Illinois, that I am not affiliated directly or indirectly with any communist organization or any communist front organization, or any foreign political agency, party, organization or government which advocates the overthrow of constitutional government by force or other means not permitted under the Constitution of the United States or the Constitution of this State; that I do not directly or indirectly teach or advocate the overthrow of the government of the United States or of this State or any unlawful change in the form of the governments thereof by force or any unlawful means.

(Signature of Candidate)

Signed and sworn to (or affirmed) by _____ before me,
(Name of Candidate)

on _____
(insert month, day, year)

(Notary Public's Signature)

(SEAL)

GENERAL PRIMARY PETITION

We, the undersigned, members of and affiliated with the _____ Party and qualified primary electors of the _____ Party, in the _____ of _____ in the County of _____, and State of Illinois, do hereby petition that the following named person or persons shall be a candidate(s) of the _____ Party for the nomination/election for the office or offices hereinafter specified to be voted for at the Primary Election to be held on _____ (date of election).

NAME:	OFFICE:
ADDRESS:	
A Full Term is sought, unless an unexpired term is stated here: _____ year unexpired term	

If required pursuant to 10 ILCS 5/7-10.2, 8-8.1 or 10-5.1, complete the following (this information will appear on the ballot)

FORMERLY KNOWN AS _____ UNTIL NAME CHANGED ON _____
(List all names during last 3 years) (List date of each name change)

NAME (VOTER'S SIGNATURE)	VOTER'S PRINTED NAME (optional)	STREET ADDRESS OR RR NUMBER	CITY, TOWN OR VILLAGE	COUNTY
1.			,IL	
2.			,IL	
3.			,IL	
4.			,IL	
5.			,IL	
6.			,IL	
7.			,IL	
8.			,IL	
9.			,IL	
10.			,IL	

State of _____)
County of _____) SS.

I, _____ (Circulator's Name) do hereby certify that I reside at _____, in the City/Village/Unincorporated Area of _____ (if unincorporated, list municipality that provides postal service) (Zip Code) _____, County of _____, State of _____ that I am 18 years of age or older (or 17 years of age and qualified to vote in Illinois), that I am a citizen of the United States, and that the signatures on this sheet were signed in my presence, not more than 90 days preceding the last day for filing of the petitions and are genuine and that to the best of my knowledge and belief the persons so signing were at the time of signing the petition qualified voters of the _____ Party in the political division in which the candidates is seeking nomination/elective office, and that their respective residences are correctly stated, as above set forth.

(Circulator's Signature)

Signed and sworn to (or affirmed) by _____ before me, on _____
(Name of Circulator) (Insert month, day, year)

(SEAL)

(Notary Public's Signature)

SHEET NO. _____

GENERAL PRIMARY PETITION

We, the undersigned, members of and affiliated with the _____ Party and qualified primary electors of the _____ Party, in the _____ of _____ in the County of _____, and State of Illinois, do hereby petition that the following named person or persons shall be a candidate(s) of the _____ Party for the nomination/election for the office or offices hereinafter specified to be voted for at the Primary Election to be held on _____ (date of election).

NAME:	OFFICE: A Full Term is sought, unless an unexpired term is stated here: _____ year unexpired term
ADDRESS:	

If required pursuant to 10 ILCS 5/7-10.2, 8-8.1 or 10-5.1, complete the following (this information will appear on the ballot)

FORMERLY KNOWN AS _____ UNTIL NAME CHANGED ON _____
(List all names during last 3 years) (List date of each name change)

NAME (VOTER'S SIGNATURE)	VOTER'S PRINTED NAME (optional)	STREET ADDRESS OR RR NUMBER	CITY, TOWN OR VILLAGE	COUNTY
1.			,IL	
2.			,IL	
3.			,IL	
4.			,IL	
5.			,IL	
6.			,IL	
7.			,IL	
8.			,IL	
9.			,IL	
10.			,IL	

State of _____)
 County of _____) SS.

I, _____ (Circulator's Name) do hereby certify that I reside at _____, in the City/Village/Unincorporated Area of _____ (if unincorporated, list municipality that provides postal service) (Zip Code) _____, County of _____, State of _____ that I am 18 years of age or older (or 17 years of age and qualified to vote in Illinois), that I am a citizen of the United States, and that the signatures on this sheet were signed in my presence, not more than 90 days preceding the last day for filing of the petitions and are genuine and that to the best of my knowledge and belief the persons so signing were at the time of signing the petition qualified voters of the _____ Party in the political division in which the candidates is seeking nomination/elective office, and that their respective residences are correctly stated, as above set forth.

(Circulator's Signature)

Signed and sworn to (or affirmed) by _____ before me, on _____
 (Name of Circulator) (Insert month, day, year)

(SEAL)

(Notary Public's Signature)

SHEET NO. _____

GENERAL PRIMARY PETITION

We, the undersigned, members of and affiliated with the _____ Party and qualified primary electors of the _____ Party, in the _____ of _____ in the County of _____, and State of Illinois, do hereby petition that the following named person or persons shall be a candidate(s) of the _____ Party for the nomination/election for the office or offices hereinafter specified to be voted for at the Primary Election to be held on _____ (date of election).

NAME:	OFFICE:
ADDRESS:	
A Full Term is sought, unless an unexpired term is stated here: _____ year unexpired term	

If required pursuant to 10 ILCS 5/7-10.2, 8-8.1 or 10-5.1, complete the following (this information will appear on the ballot)

FORMERLY KNOWN AS _____ UNTIL NAME CHANGED ON _____
(List all names during last 3 years) (List date of each name change)

NAME (VOTER'S SIGNATURE)	VOTER'S PRINTED NAME (optional)	STREET ADDRESS OR RR NUMBER	CITY, TOWN OR VILLAGE	COUNTY
1.			, IL	
2.			, IL	
3.			, IL	
4.			, IL	
5.			, IL	
6.			, IL	
7.			, IL	
8.			, IL	
9.			, IL	
10.			, IL	

State of _____)
 County of _____) SS.

I, _____ (Circulator's Name) do hereby certify that I reside at _____, in the City/Village/Unincorporated Area of _____ (if unincorporated, list municipality that provides postal service) (Zip Code) _____, County of _____, State of _____ that I am 18 years of age or older (or 17 years of age and qualified to vote in Illinois), that I am a citizen of the United States, and that the signatures on this sheet were signed in my presence, not more than 90 days preceding the last day for filing of the petitions and are genuine and that to the best of my knowledge and belief the persons so signing were at the time of signing the petition qualified voters of the _____ Party in the political division in which the candidates is seeking nomination/elective office, and that their respective residences are correctly stated, as above set forth.

(Circulator's Signature)

Signed and sworn to (or affirmed) by _____ before me, on _____
 (Name of Circulator) (Insert month, day, year)

(SEAL)

(Notary Public's Signature)

SHEET NO. _____

**GENERAL
PRIMARY PETITION**

We, the undersigned, members of and affiliated with the _____ Party and qualified primary electors of the _____ Party, in the _____ of _____ in the County of _____, and State of Illinois, do hereby petition that the following named person or persons shall be a candidate(s) of the _____ Party for the nomination/election for the office or offices hereinafter specified to be voted for at the Primary Election to be held on _____ (date of election).

NAME:	OFFICE: A Full Term is sought, unless an unexpired term is stated here: _____ year unexpired term
ADDRESS:	

If required pursuant to 10 ILCS 5/7-10.2, 8-8.1 or 10-5.1, complete the following (this information will appear on the ballot)
 FORMERLY KNOWN AS _____ UNTIL NAME CHANGED ON _____

(List all names during last 3 years)

(List date of each name change)

NAME (VOTER'S SIGNATURE)	VOTER'S PRINTED NAME (optional)	STREET ADDRESS OR RR NUMBER	CITY, TOWN OR VILLAGE	COUNTY
1.			,IL	
2.			,IL	
3.			,IL	
4.			,IL	
5.			,IL	
6.			,IL	
7.			,IL	
8.			,IL	
9.			,IL	
10.			,IL	

State of _____)
 County of _____) SS.

I, _____ (Circulator's Name) do hereby certify that I reside at _____, in the City/Village/Unincorporated Area of _____ (if unincorporated, list municipality that provides postal service) (Zip Code) _____, County of _____, State of _____ that I am 18 years of age or older (or 17 years of age and qualified to vote in Illinois), that I am a citizen of the United States, and that the signatures on this sheet were signed in my presence, not more than 90 days preceding the last day for filing of the petitions and are genuine and that to the best of my knowledge and belief the persons so signing were at the time of signing the petition qualified voters of the _____ Party in the political division in which the candidates is seeking nomination/elective office, and that their respective residences are correctly stated, as above set forth.

(Circulator's Signature)

Signed and sworn to (or affirmed) by _____ before me, on _____
 (Name of Circulator) (Insert month, day, year)

(SEAL)

(Notary Public's Signature)

SHEET NO. _____

**GENERAL
PRIMARY PETITION**

We, the undersigned, members of and affiliated with the _____ Party and qualified primary electors of the _____ Party, in the _____ of _____ in the County of _____, and State of Illinois, do hereby petition that the following named person or persons shall be a candidate(s) of the _____ Party for the nomination/election for the office or offices hereinafter specified to be voted for at the Primary Election to be held on _____ (date of election).

NAME:	OFFICE:
ADDRESS:	
A Full Term is sought, unless an unexpired term is stated here: _____ year unexpired term	

If required pursuant to 10 ILCS 5/7-10.2, 8-8.1 or 10-5.1, complete the following (this information will appear on the ballot)

FORMERLY KNOWN AS _____ UNTIL NAME CHANGED ON _____
(List all names during last 3 years) (List date of each name change)

NAME (VOTER'S SIGNATURE)	VOTER'S PRINTED NAME (optional)	STREET ADDRESS OR RR NUMBER	CITY, TOWN OR VILLAGE	COUNTY
1.			,IL	
2.			,IL	
3.			,IL	
4.			,IL	
5.			,IL	
6.			,IL	
7.			,IL	
8.			,IL	
9.			,IL	
10.			,IL	

State of _____)
County of _____) SS.

I, _____ (Circulator's Name) do hereby certify that I reside at _____, in the City/Village/Unincorporated Area of _____ (if unincorporated, list municipality that provides postal service) (Zip Code) _____, County of _____, State of _____ that I am 18 years of age or older (or 17 years of age and qualified to vote in Illinois), that I am a citizen of the United States, and that the signatures on this sheet were signed in my presence, not more than 90 days preceding the last day for filing of the petitions and are genuine and that to the best of my knowledge and belief the persons so signing were at the time of signing the petition qualified voters of the _____ Party in the political division in which the candidates is seeking nomination/elective office, and that their respective residences are correctly stated, as above set forth.

(Circulator's Signature)

Signed and sworn to (or affirmed) by _____ before me, on _____
(Name of Circulator) (Insert month, day, year)

(SEAL)

(Notary Public's Signature)

SHEET NO. _____

**GENERAL
PRIMARY PETITION**

We, the undersigned, members of and affiliated with the _____ Party and qualified primary electors of the _____ Party, in the _____ of _____ in the County of _____, and State of Illinois, do hereby petition that the following named person or persons shall be a candidate(s) of the _____ Party for the nomination/election for the office or offices hereinafter specified to be voted for at the Primary Election to be held on _____ (date of election).

NAME:	OFFICE:
ADDRESS:	
A Full Term is sought, unless an unexpired term is stated here: _____ year unexpired term	

If required pursuant to 10 ILCS 5/7-10.2, 8-8.1 or 10-5.1, complete the following (this information will appear on the ballot)

FORMERLY KNOWN AS _____ UNTIL NAME CHANGED ON _____
 (List all names during last 3 years) (List date of each name change)

NAME (VOTER'S SIGNATURE)	VOTER'S PRINTED NAME (optional)	STREET ADDRESS OR RR NUMBER	CITY, TOWN OR VILLAGE	COUNTY
1.			, IL	
2.			, IL	
3.			, IL	
4.			, IL	
5.			, IL	
6.			, IL	
7.			, IL	
8.			, IL	
9.			, IL	
10.			, IL	

State of _____)
 County of _____) SS.

I, _____ (Circulator's Name) do hereby certify that I reside at _____, in the City/Village/Unincorporated Area of _____ (if unincorporated, list municipality that provides postal service) (Zip Code) _____, County of _____, State of _____ that I am 18 years of age or older (or 17 years of age and qualified to vote in Illinois), that I am a citizen of the United States, and that the signatures on this sheet were signed in my presence, not more than 90 days preceding the last day for filing of the petitions and are genuine and that to the best of my knowledge and belief the persons so signing were at the time of signing the petition qualified voters of the _____ Party in the political division in which the candidates is seeking nomination/elective office, and that their respective residences are correctly stated, as above set forth.

 (Circulator's Signature)

Signed and sworn to (or affirmed) by _____ before me, on _____
 (Name of Circulator) (Insert month, day, year)

(SEAL)

 (Notary Public's Signature)

SHEET NO. _____

**GENERAL
PRIMARY PETITION**

We, the undersigned, members of and affiliated with the _____ Party and qualified primary electors of the _____ Party, in the _____ of _____ in the County of _____, and State of Illinois, do hereby petition that the following named person or persons shall be a candidate(s) of the _____ Party for the nomination/election for the office or offices hereinafter specified to be voted for at the Primary Election to be held on _____ (date of election).

NAME:	OFFICE: A Full Term is sought, unless an unexpired term is stated here: _____ year unexpired term
ADDRESS:	

If required pursuant to 10 ILCS 5/7-10.2, 8-8.1 or 10-5.1, complete the following (this information will appear on the ballot)
 FORMERLY KNOWN AS _____ UNTIL NAME CHANGED ON _____

(List all names during last 3 years)

(List date of each name change)

NAME (VOTER'S SIGNATURE)	VOTER'S PRINTED NAME (optional)	STREET ADDRESS OR RR NUMBER	CITY, TOWN OR VILLAGE	COUNTY
1.			,IL	
2.			,IL	
3.			,IL	
4.			,IL	
5.			,IL	
6.			,IL	
7.			,IL	
8.			,IL	
9.			,IL	
10.			,IL	

State of _____)
 County of _____)

SS.

I, _____ (Circulator's Name) do hereby certify that I reside at _____, in the City/Village/Unincorporated Area of _____ (if unincorporated, list municipality that provides postal service) (Zip Code) _____, County of _____, State of _____ that I am 18 years of age or older (or 17 years of age and qualified to vote in Illinois), that I am a citizen of the United States, and that the signatures on this sheet were signed in my presence, not more than 90 days preceding the last day for filing of the petitions and are genuine and that to the best of my knowledge and belief the persons so signing were at the time of signing the petition qualified voters of the _____ Party in the political division in which the candidates is seeking nomination/elective office, and that their respective residences are correctly stated, as above set forth.

(Circulator's Signature)

Signed and sworn to (or affirmed) by _____ before me, on _____
 (Name of Circulator) (Insert month, day, year)

(SEAL)

(Notary Public's Signature)

SHEET NO. _____

GENERAL PRIMARY PETITION

We, the undersigned, members of and affiliated with the _____ Party and qualified primary electors of the _____ Party, in the _____ of _____ in the County of _____, and State of Illinois, do hereby petition that the following named person or persons shall be a candidate(s) of the _____ Party for the nomination/election for the office or offices hereinafter specified to be voted for at the Primary Election to be held on _____ (date of election).

NAME:	OFFICE:
ADDRESS:	
A Full Term is sought, unless an unexpired term is stated here: _____ year unexpired term	

If required pursuant to 10 ILCS 5/7-10.2, 8-8.1 or 10-5.1, complete the following (this information will appear on the ballot)

FORMERLY KNOWN AS _____ UNTIL NAME CHANGED ON _____
 (List all names during last 3 years) (List date of each name change)

NAME (VOTER'S SIGNATURE)	VOTER'S PRINTED NAME (optional)	STREET ADDRESS OR RR NUMBER	CITY, TOWN OR VILLAGE	COUNTY
1.			.IL	
2.			.IL	
3.			.IL	
4.			.IL	
5.			.IL	
6.			.IL	
7.			.IL	
8.			.IL	
9.			.IL	
10.			.IL	

State of _____)
 County of _____) SS.

I, _____ (Circulator's Name) do hereby certify that I reside at _____, in the City/Village/Unincorporated Area of _____ (if unincorporated, list municipality that provides postal service) (Zip Code) _____, County of _____, State of _____ that I am 18 years of age or older (or 17 years of age and qualified to vote in Illinois), that I am a citizen of the United States, and that the signatures on this sheet were signed in my presence, not more than 90 days preceding the last day for filing of the petitions and are genuine and that to the best of my knowledge and belief the persons so signing were at the time of signing the petition qualified voters of the _____ Party in the political division in which the candidates is seeking nomination/elective office, and that their respective residences are correctly stated, as above set forth.

 (Circulator's Signature)

Signed and sworn to (or affirmed) by _____ before me, on _____
 (Name of Circulator) (Insert month, day, year)

(SEAL)

 (Notary Public's Signature)

SHEET NO. _____

GENERAL PRIMARY PETITION

We, the undersigned, members of and affiliated with the _____ Party and qualified primary electors of the _____ Party, in the _____ of _____ in the County of _____, and State of Illinois, do hereby petition that the following named person or persons shall be a candidate(s) of the _____ Party for the nomination/election for the office or offices hereinafter specified to be voted for at the Primary Election to be held on _____ (date of election).

NAME:	OFFICE: A Full Term is sought, unless an unexpired term is stated here: _____ year unexpired term
ADDRESS:	

If required pursuant to 10 ILCS 5/7-10.2, 8-8.1 or 10-5.1, complete the following (this information will appear on the ballot)

FORMERLY KNOWN AS _____ UNTIL NAME CHANGED ON _____
(List all names during last 3 years) (List date of each name change)

NAME (VOTER'S SIGNATURE)	VOTER'S PRINTED NAME (optional)	STREET ADDRESS OR RR NUMBER	CITY, TOWN OR VILLAGE	COUNTY
1.			, IL	
2.			, IL	
3.			, IL	
4.			, IL	
5.			, IL	
6.			, IL	
7.			, IL	
8.			, IL	
9.			, IL	
10.			, IL	

State of _____)
 County of _____) SS.

I, _____ (Circulator's Name) do hereby certify that I reside at _____, in the City/Village/Unincorporated Area of _____ (if unincorporated, list municipality that provides postal service) (Zip Code) _____, County of _____, State of _____ that I am 18 years of age or older (or 17 years of age and qualified to vote in Illinois), that I am a citizen of the United States, and that the signatures on this sheet were signed in my presence, not more than 90 days preceding the last day for filing of the petitions and are genuine and that to the best of my knowledge and belief the persons so signing were at the time of signing the petition qualified voters of the _____ Party in the political division in which the candidates is seeking nomination/elective office, and that their respective residences are correctly stated, as above set forth.

(Circulator's Signature)

Signed and sworn to (or affirmed) by _____ before me, on _____
 (Name of Circulator) (Insert month, day, year)

(SEAL)

(Notary Public's Signature)

SHEET NO. _____

**GENERAL
PRIMARY PETITION**

We, the undersigned, members of and affiliated with the _____ Party and qualified primary electors of the _____ Party, in the _____ of _____ in the County of _____, and State of Illinois, do hereby petition that the following named person or persons shall be a candidate(s) of the _____ Party for the nomination/election for the office or offices hereinafter specified to be voted for at the Primary Election to be held on _____ (date of election).

NAME:	OFFICE: A Full Term is sought, unless an unexpired term is stated here: _____ year unexpired term
ADDRESS:	

If required pursuant to 10 ILCS 5/7-10.2, 8-8.1 or 10-5.1, complete the following (this information will appear on the ballot)

FORMERLY KNOWN AS _____ UNTIL NAME CHANGED ON _____
 (List all names during last 3 years) (List date of each name change)

NAME (VOTER'S SIGNATURE)	VOTER'S PRINTED NAME (optional)	STREET ADDRESS OR RR NUMBER	CITY, TOWN OR VILLAGE	COUNTY
1.			, IL	
2.			, IL	
3.			, IL	
4.			, IL	
5.			, IL	
6.			, IL	
7.			, IL	
8.			, IL	
9.			, IL	
10.			, IL	

State of _____)
 County of _____) SS.

I, _____ (Circulator's Name) do hereby certify that I reside at _____, in the City/Village/Unincorporated Area of _____ (if unincorporated, list municipality that provides postal service) (Zip Code) _____, County of _____, State of _____ that I am 18 years of age or older (or 17 years of age and qualified to vote in Illinois), that I am a citizen of the United States, and that the signatures on this sheet were signed in my presence, not more than 90 days preceding the last day for filing of the petitions and are genuine and that to the best of my knowledge and belief the persons so signing were at the time of signing the petition qualified voters of the _____ Party in the political division in which the candidates is seeking nomination/elective office, and that their respective residences are correctly stated, as above set forth.

 (Circulator's Signature)

Signed and sworn to (or affirmed) by _____ before me, on _____
 (Name of Circulator) (Insert month, day, year)

(SEAL)

 (Notary Public's Signature)

SHEET NO. _____

I, _____, Candidate or Circulator (circle one) do hereby certify that I have properly initialed the deletions of signatures, listed hereinafter by page and line numbers, from the petition of _____ (Name of Candidate) who is a candidate for election or nomination (circle one) to the office of _____ at the _____ Election to be held on _____ (date of election).

[illegible]

(Signature of Person Deleting Signatures)

Only the person circulating the petition, or the candidate on whose behalf the petition is circulated, may strike any signature from the petition. If deletions are made, this **CERTIFICATION OF DELETIONS** shall be filed as part of the petition.

CERTIFICATE OF ATTACHED LIST OF DELETIONS

We, the undersigned persons who have stricken signatures from the attached hereby certify that there is/are _____ page(s) of **CERTIFICATION OF DELETIONS** listing signatures which have been stricken, and are attached hereafter to the petitions of _____ (Name of Candidate) who is a candidate for election to the office of _____ at the _____ Election to be held on _____ (date of election).

The following are the page numbers indicated on the attached **CERTIFICATION OF DELETIONS**:

(CANDIDATE)

(Circulator)

(Circulator)

(Circulator)

(Circulator)

(Circulator)

(Circulator)

(Circulator)

(Circulator)

(Circulator)

(Circulator)

(Circulator)

(Circulator)

Every person striking signatures from the petition shall each sign this certificate. This certificate shall be filed as part of the petition, shall be numbered, and shall be attached immediately following the last page of voters' signatures and preceding any **CERTIFICATE OF DELETION** sheet.

SHEET NO. _____